

**EXISTING**  
facing Palmerstone Road

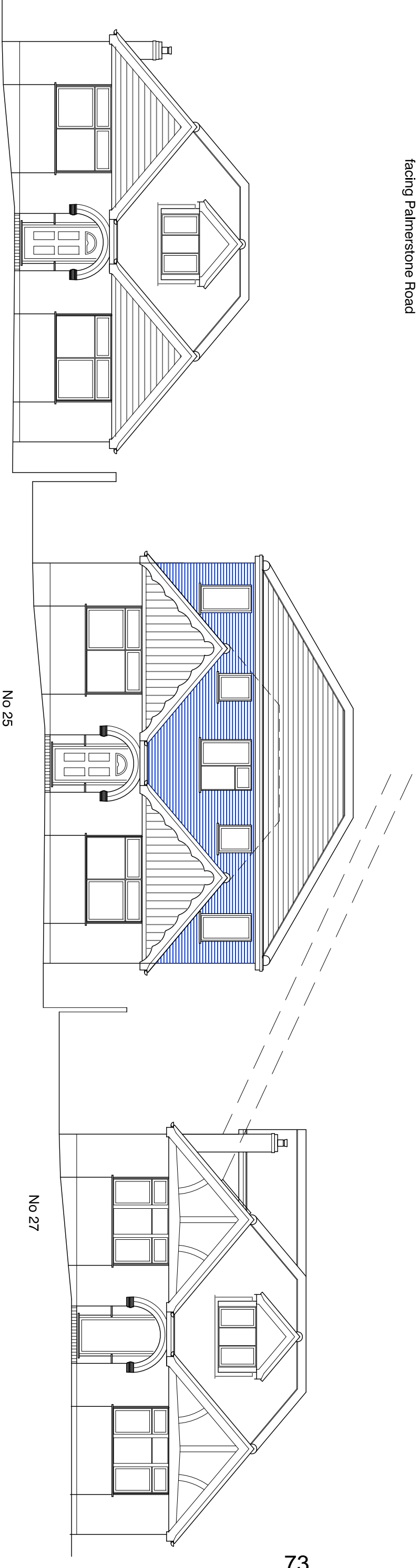

**PROPOSED**  
facing Palmerstone Road

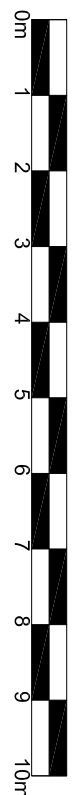

**RAMMURTI DESIGN LTD**  
ARCHITECTURAL & PLANNING SERVICES  
268 TILGHURST ROAD, READING RG30 2NE  
TEL/FAX: 01189510628 MOB: 07799883574

Proposed vertical extension to add full first floor over original footprint of existing bungalow, with additional single storey rear extensions

**EXISTING & PROPOSED STREET VIEW**  
Scale: 1:100  
Date: April 2022

at 25, Palmerstone Road, Earley RG6 1HL  
for Mr Sidhu

This page is intentionally left blank